

And we do hereby bind ourselves and our Heirs, Executors and Administrators to warrant and forever defend all and singular the said Premises unto the said Darwin H. Gibson, his

Heirs and Assigns, against us and our Heirs and against every person whomsoever lawfully claiming or to claim the same or any part thereof.

WITNESS our hand and seal, this 24th day of July in the year of our Lord one thousand nine hundred and forty eight in the one hundred and seventy third year of the Independence of the United States of America.

Signed, sealed and delivered in the presence of

B.T. Westmoreland
H. S. Brockman

Claudia G. Gibson (L.S.)
M. D. Gibson (L.S.)
W. P. Gibson (L.S.)
(L.S.)

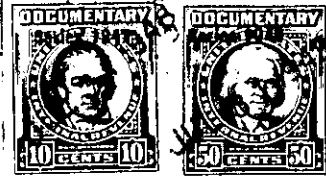

THE STATE OF SOUTH CAROLINA,
Greenville County

PERSONALLY appeared before me B.T. Westmoreland and made oath That he saw the within named Claudia G. Gibson, M. D. Gibson and W. P. Gibson Sign, seal and as their act and deed deliver the within written deed, and that he with H. S. Brockman witnessed the execution thereof.

Sworn to before me this 24th day of July A. D. 19 48
H. S. Brockman (L.S.)
Notary Public for South Carolina.

B.T. Westmoreland

THE STATE OF SOUTH CAROLINA,
Greenville County

Renunciation of Dower

I, H. S. Brockman, Notary Public for S. C. do hereby certify unto all whom it may concern that Mrs. Violet B. Gibson and Katherine W. Gibson the wife of the within named M. D. Gibson and W. P. Gibson did this day appear before me, and upon being privately and separately examined by me, did declare that she does freely, voluntarily and without any compulsion, dread or fear of any person or persons whomsoever, renounce, release and forever relinquish unto the within named Darwin H. Gibson, his Heirs, and Assigns, all her interest and estate, and also all her right and claim of Dower of, in or to all and singular the Premises within mentioned and released.

Given under my hand and seal, this 24th day of July A. D. 19 48
H. S. Brockman (L.S.)
Notary Public for South Carolina.

Violet B. Gibson
Katherine W. Gibson